

MONTAGUE COUNTY
APPLICATION FOR A PERMIT AND RIGHT-OF-WAY

DATE: 4-20-2022

NAME: EOG Resources, Inc.

ADDRESS: 421 W. 3rd Street, Suite 300, Fort Worth, Texas 76102

CONTACT PERSON: Wesley Moss TELEPHONE NO. (940)577-0264

ROAD NAME: Jackson Rd. COMMISSIONER PCT. 1 2 3 4

GPS Coordinates: Latitude N 32°32'06.94 Longitude W 102°08'55.34
(GPS Coordinates for Road Crossings)

TEMPORARY PERMANENT PLAT ATTACHED

This document is an application for a permit and right-of-way. Please give a descriptive explanation of the work to be done:

EOG Resources, Inc. proposes to install one 4" SDR -7 poly line cased within a 8" steel casing transporting natural gas at the above mentioned coordinates. As shown on the plat attached such poly line and casing shall be installed at a depth no less than 6' below the ditch line and all work will be completed from outside the county right of way.

If your application for the permit and right-of-way is approved by the Montague County Commissioners Court and an Order to grant the permit and right-of-way for such pipeline or utility lines should be granted, the following is understood:

1. That such pipeline or utility lines shall be so buried, cased at 3 feet below bar ditch or uncased at 6 feet below bar ditch, covered, constructed and maintained as not to interfere with the use and occupancy of such roads by public.
2. That any adjustments of said pipeline or utility lines required for any State Farm to Market Road or any other improved road would be at 100 per cent cost to the applicant.
3. That all the rights, privileges and right-of-ways will be vested in said Applicant and its successors and assigns, without further grant or procedure.
4. Fees may or may not apply. If fees apply, fees need to accompany the application.
5. Notice of all applications will be sent to the Upper Trinity Groundwater Conservation District.
6. Utility lines shall be so buried at least 36 (thirty-six) inches in order to be able to maintain roads and ditches.

Source of the water:

Full Name and Address of Property Owner: _____

Well Site Physical Address: _____ UTGCD ID#: _____

Type of Water Used:

Surface Water	_____	Percentage
Ground Water	_____	Percentage
Both	_____	Percentage

GPS Coordinates: Latitude _____ Longitude _____

Meter Serial Number: _____

Beginning Meter Reading (as displayed on meter): _____

Ending Meter Reading (as displayed on meter): _____

Location of the use of the water: _____ County: _____

Will any of this water be transported for use outside of the District (Montague, Parker, Wise, and Hood Counties)?
Yes No

If yes, explain how the water was measured and include amount transported. _____

AFFIRMATION

I HEREBY SWEAR OR AFFIRM THAT THE INFORMATION INCLUDED IN THIS REPORT IS TRUE AND CORRECT TO THE BEST OF MY KNOWLEDGE.

DATE 7-20-22

SIGNATURE Wally H. Moore

EXHIBIT "A"
MONTAGUE COUNTY, TEXAS

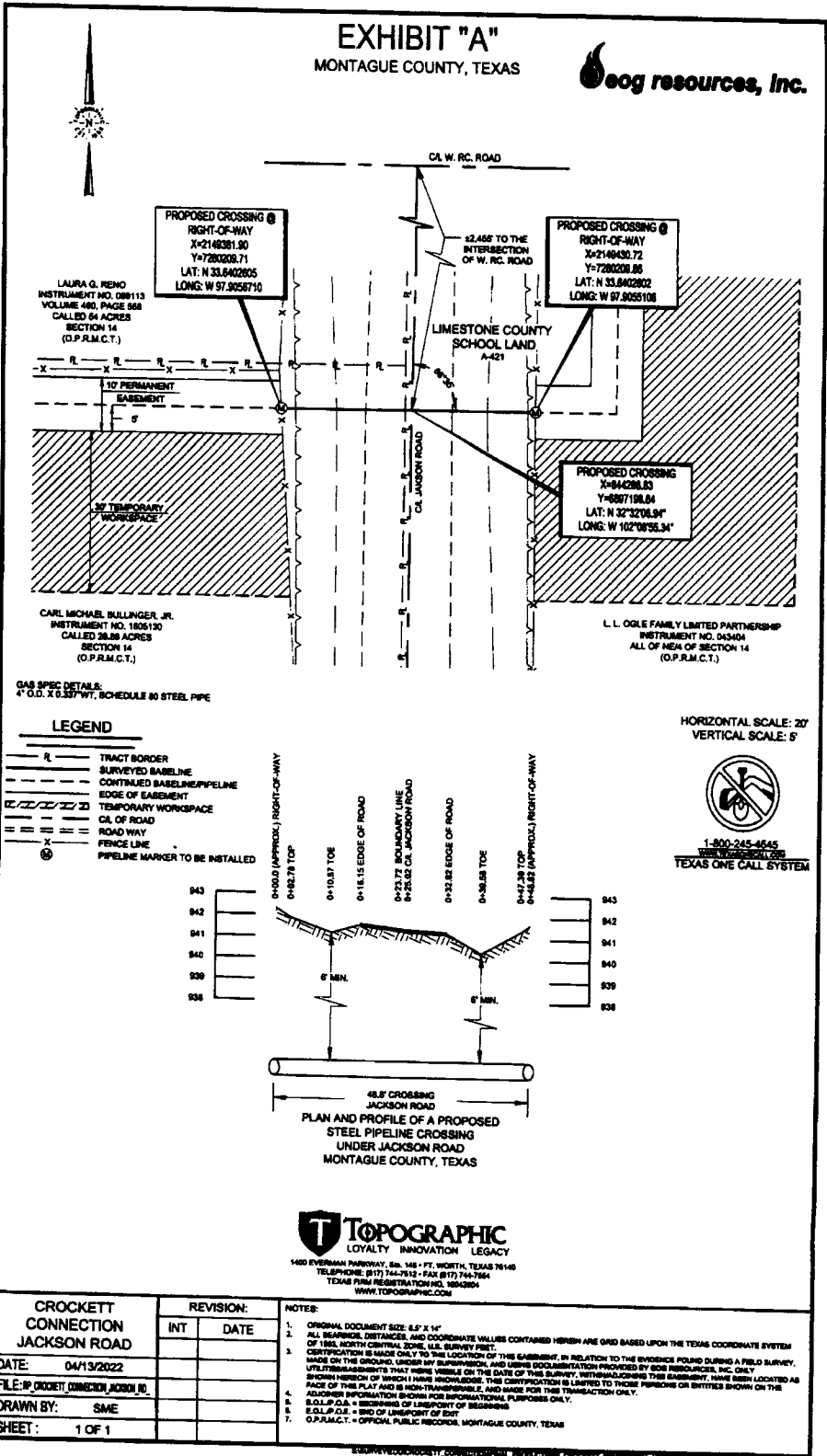

GAS SPEC DETAIL:
4" O.D. X 0.337" WT. SCHEDULE 80 STEEL PIPE

LEGEND

- TRACT BORDER
- SURVEYED BASELINE
- CONTINUED BASELINE/PIPELINE
- EDGE OF EASEMENT
- TEMPORARY WORKSPACE
- ROAD WAY
- C/L OF ROAD
- FENCE LINE
- PIPELINE MARKER TO BE INSTALLED

HORIZONTAL SCALE: 20'
VERTICAL SCALE: 5'



1-800-245-4545
www.onecall.com
TEXAS ONE CALL SYSTEM

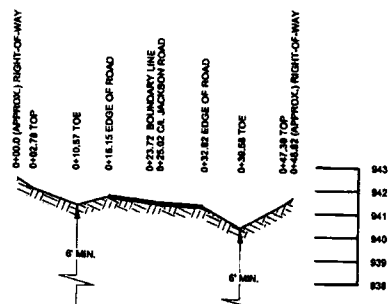

PLAN AND PROFILE OF A PROPOSED STEEL PIPELINE CROSSING UNDER JACKSON ROAD MONTAGUE COUNTY, TEXAS

TOPOGRAPHIC
LOYALTY INNOVATION LEGACY
140 EVERMAN PARKWAY, SUITE 140 • FT. WORTH, TEXAS 76140
TELEPHONE: (817) 744-7512 • FAX: (817) 744-7504
TEXAS FIRM REGISTRATION NO. 190909
WWW.TOPOGRAPHIC.COM

CROCKETT CONNECTION JACKSON ROAD	REVISION:		NOTES:
	INT	DATE	
DATE: 04/13/2022			1. ORIGINAL DOCUMENT SIZE: 6.5' X 14' 2. ALL BEARINGS, DISTANCES, AND COORDINATE VALUES CONTAINED HEREIN ARE GRD BASED UPON THE TEXAS COORDINATE SYSTEM OF 1881, NORTH CENTRAL ZONE, U.S. SURVEY FEET. 3. CERTIFICATION IS MADE ONLY TO THE LOCATION OF THIS EASEMENT, IN RELATION TO THE EVIDENCE FOLIO DURING A FIELD SURVEY. MADE ON THE GROUND, UNDER MY SUPERVISION, AND USING DOCUMENTATION PROVIDED BY EOG RESOURCES, INC. ONLY. ULTIMATE BOUNDARIES THAT WERE VISIBLE ON THE DATE OF THIS SURVEY, WITH EXCEPTING THIS EASEMENT, HAVE BEEN LOCATED AS SHOWN HEREON OF WHICH I HAVE KNOWLEDGE. THIS CERTIFICATION IS LIMITED TO THOSE PARCELS OR INTERESTS SHOWN ON THE FACE OF THIS PLAN AND IS NON-TRANSFERABLE AND MADE FOR THE TRANSACTION ONLY. 4. ADDRESS INFORMATION SHOWN FOR INFORMATIONAL PURPOSES ONLY. 5. E.O.L.P./D.E. = END OF LINE/PORT OF ENTRY 6. E.O.L.P./D.E. = END OF LINE/PORT OF ENTRY 7. O.P.R.M.C.T. = OFFICIAL PUBLIC RECORDS, MONTAGUE COUNTY, TEXAS
FILE: P:\CROCKETT CONNECTION\JACKSON.RD			
DRAWN BY: SWE			
SHEET: 1 OF 1			

ORDER GRANTING PERMIT AND RIGHT-OF-WAY
TO CONSTRUCT PIPELINE

STATE OF TEXAS X EOG Resources Inc.
X
COUNTY OF MONTAGUE X

Now, on this the **25TH DAY OF April, 2022**, at a regular Term and Session of the Commissioner's Court of Montague County, Texas, came to be considered the application of **EOG Resources Inc.**, for a permit and right-of-way to lay, construct, maintain, operate a **ROAD CROSSING on JACKSON ROAD** of the County of Montague, State of Texas, and the court having considered such application and is here referred to and made a part hereof, and having determined that the permit and right-of-way for such pipeline should be granted, it is accordingly ordered by the Court:

1. That the County of Montague, State of Texas, does hereby grant the right, privilege and right-of-way to EOG Resources Inc., to lay, construct, maintain, operate a pipeline along, over, across or under the public roads, streets, alleyways of the County of Montague, State of Texas.
2. That such pipeline shall be so buried, cased or uncased, covered, constructed and maintained as not to interfere with the use and occupancy of such roads by public. Said pipeline shall be buried 3 feet-cased or 6 feet-uncased below bar ditches.
3. That any adjustments of said pipeline required for any State Farm to Market Road or any other improved road would be at 100 per cent cost to EOG Resources Inc.
4. That all the rights, privileges and right-of-way herein above mentioned are by this order duly vested in said EOG Resources Inc., its successors and assigns, without further grant or procedure.



Kevin Benton, County Judge

STATE OF TEXAS X EOG Resources Inc.
X
COUNTY OF MONTAGUE X

Before me, the undersigned authority, on this personally appeared Kevin Benton, known to me to be the person whose name is subscribed to the foregoing instrument and acknowledged to me that he executed the same for the purposes and consideration therein expressed and in the capacity therein stated.

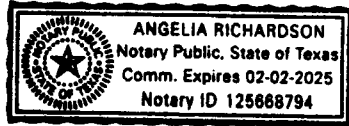
Given under my hand and seal of office this 25th day of April, 2022.
My commission expires:



Notary Public in and for
Montague County, Texas